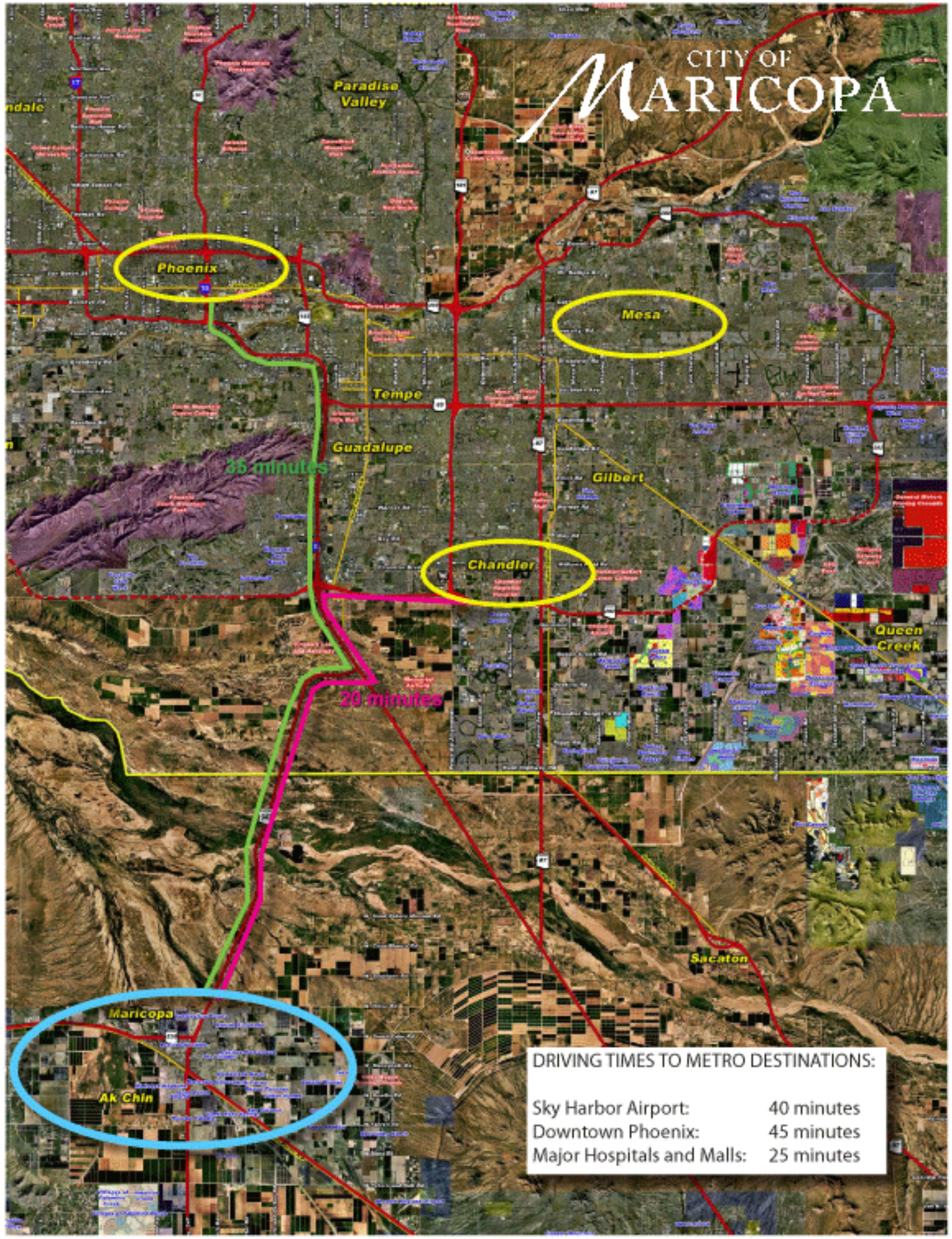
CITY OF
MARICOPA
Paradise Valley
Phoenix
Mesa
Tempe
Guadalupe
35 minutes
Gilbert
Chandler
Queen Creek
20 minutes
Sacaton
Maricopa
Ak Chin
DRIVING TIMES TO METRO DESTINATIONS:
Sky Harbor Airport: 40 minutes
Downtown Phoenix: 45 minutes
Major Hospitals and Malls: 25 minutes